MAN TGM 18.320 MAN TGM 18.320 4x4 Euro6e Hiab X Hiduo 228-4

General characteristics

Brand	MAN
Model	TGM 18.320
Subcategory	Tipper
Year of construction	2026
Colour	Wit
Fuel	Diesel
Emission class	Euro 6e

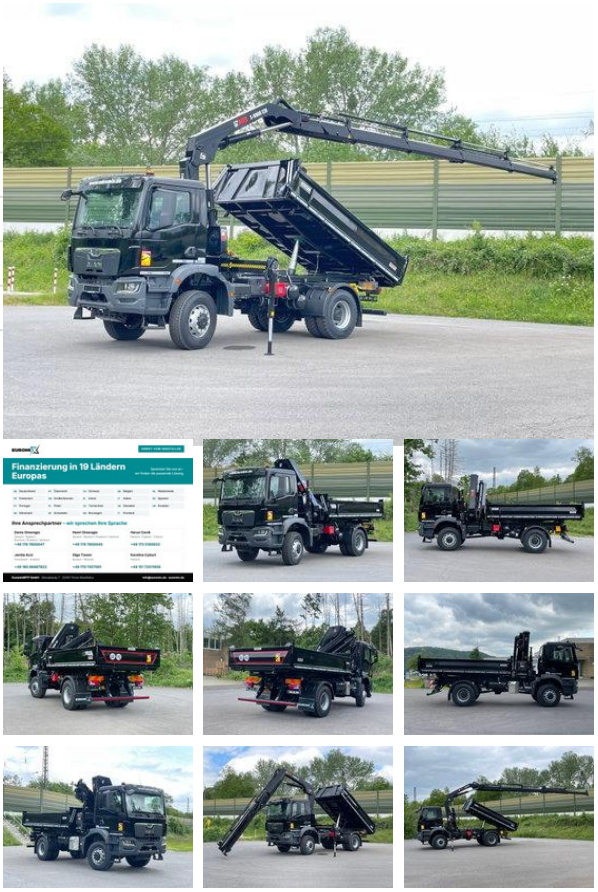

Properties

GVW	18.000kg

Technical specifications

Number of axes	2
Axis configuration	4x4
Transmission	Automatic
Assets	320kw

Description

EUROMIX TO GO – new vehicles available immediately from stock in Porta Westfalica, Germany. Fully built, direct from the manufacturer – ideal for a short-term capacity increase or a replacement investment. Price negotiable – please contact us. MAN TGM 18.320 4x4 Euro6e EuromixMTP 3-way tipper crane Hiab X Hiduo 228-4 MAN TGM 18.320 4x4 BB CH New vehicle Year of production: 2026 Euro 6e 320 hp (235 kW) 1.250 Nm torque All-wheel drive (4x4), selectable Wheelbase 3.900 mm Permissible gross vehicle weight 18.000 kg Gross combination weight 36.000 kg Cab CC (compact cab) Left-hand drive Colour: pure white (RAL 9010) Engine & gearbox MAN D0836, 6-cylinder diesel engine 6,9 litres displacement Euro 6e MAN PowerMatic 8-speed automatic gearbox Offroad driving programme Efficiency driving programme MAN Idle Speed Driving Transfer case with off-road reduction MAN EVBec high-performance engine brake Heated fuel filter Fuel pre-filter with water separator Chassis Leaf suspension front and rear Hub-reduction axles Rear axle HP-1333 Differential lock rear axle Tyre size: Front axle: 315/80 R22.5 Rear axle: 315/80 R22.5 Steel rims 22,5" Fuel 150 l diesel tank 35 l AdBlue tank Lockable tank cap Cab Air conditioning Air-suspended comfort driver's seat with armrest Passenger seat with storage box Multifunction steering wheel Height- and reach-adjustable steering wheel Electrically adjustable and heated exterior mirrors Kerb mirror Front mirror Central locking Tinted windows External sun visor Sun blind driver's side 12 and 24 volt sockets Multimedia MAN Media System Advanced 7-inch colour display Navigation Europe Bluetooth Crane Hiab X Hiduo 228-4 Tipper equipment: EuromixMTP 3-way tipper EMK3-K loading crane Type: EuromixMTP EMK3-K Body description tipper body: Length: 4.000 mm Width: 2.410 mm Side walls: 600 mm Front wall: 800 mm Floor: 5mm HARDOX 450 Side walls: 3mm S355 right: manually swinging side wall left: manually swinging side wall Tailgate: automatically swinging 3mm S355 Front wall: 3mm S355 Tailgate: 3mm S355 lashing eyes in the corners Hydraulics: - Penta tipping cylinder with end-position cut-off, - control block (main valve) - pneumatic tipping control - pneumatic changeover tipper / crane – valve on subframe - pump and oil tank Your advantages • Ready for immediate use: concrete pumps, concrete mixers, tippers, hook-lift trucks • Chassis, body and assembly from a single source • Fair prices • Financing in 19 European countries • Trade-in of your used vehicle Your contacts • Denis Omeragic: +49 178 7800047 (German, English, Bosnian, Croatian, Serbian) • Henri Omeragic: +49 178 7800045 (German, Bosnian, Croatian, Serbian) • Harun Cevik: +49 173 5100933 (German, English, Turkish) • Jamila Azzi: +49 160 96667822 (French, Arabic) • Olga Tissen: +49 170 7457091 (German, Russian) • Karolina Cyburt: +49 151 72011958 (Polish) EuromixMTP GmbH, Gänsekamp 7, 32457 Porta Westfalica, Germany info@euromix.de | www.euromix.de

Accessories

- Apple CarPlay
- Bluetooth
- Onboard Computer
- Differential Lock
- ESP
- Hill Assist
- Lane Assist
- Air Suspension Seats
- Heated Mirrors
- Towbar
- Anti-lock braking system
- Reversing camera
- Air conditioning
- Leaf spring suspension
- Central locking
- Cruise control
- Electrically operated windows
- Low-noise
- Navigation system
- Speed limiter
- Stability control
- Heavy duty engine brake
- Spotlights
- Visor
- Trailer coupling
- Power steering
- EBS
- Climate control
- All wheel drive
- ASR (Anti-Slip Regulation/Traction Control)