MAN TGM 18.320 MAN TGM 18.320 BL 4x2 Euro6e Hiab X-HiDuo 138DS-4

General characteristics

Brand	MAN
Model	TGM 18.320
Subcategory	Tipper
Meter reading	0km
Year of construction	2026
Colour	Wit
Fuel	Diesel
Emission class	Euro 6e
Reference	Hiab 138-4

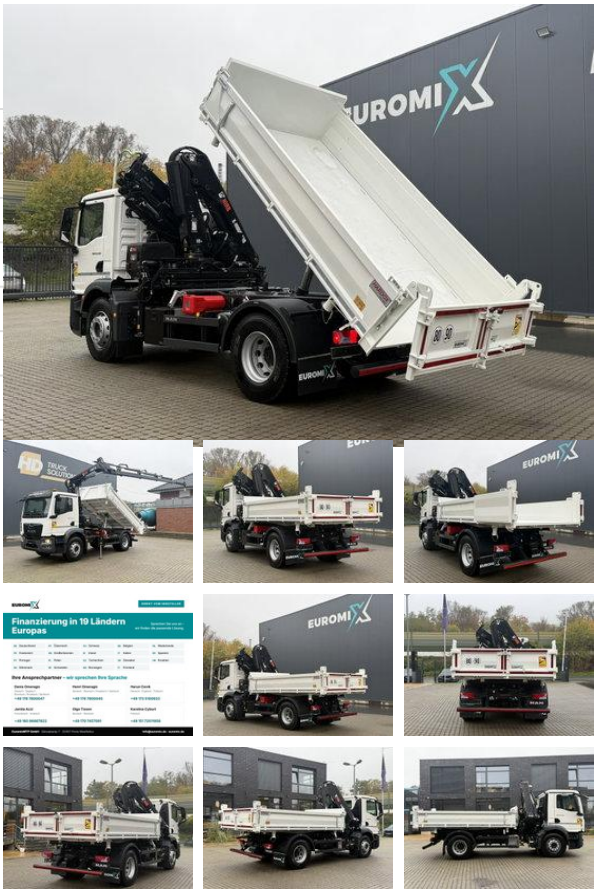

Properties

GVW	18.000kg
Cabin	No

Technical specifications

Number of axes	2
Axis configuration	4x2
Transmission	Automatic
Assets	320hp

Description

EUROMIX TO GO – new vehicles available immediately from stock in Porta Westfalica, Germany. Fully built, direct from the manufacturer – ideal for a short-term capacity increase or a replacement investment. Price negotiable – please contact us. MAN TGM 18.320 4x2 Euro6e 3-way tipper EuromixMTP Crane Hiab X-HiDuo 138DS-4 (also available as 4x4) Model: MAN TGM 18.320 4x2 BL CH – new vehicle, production year 2026 Engine MAN D0836 LFLBI, 235 kW / 320 hp, 1.250 Nm, Euro 6e Gearbox MAN PowerMatic 08.13 OD, 8-speed automatic High-performance engine brake MAN EVBec, top speed 90 km/h Permissible GVW 17.990 kg, GCW 28.000 kg, trailer load 16.500 kg Wheelbase 3.875 mm, rear frame overhang 1.375 mm Leaf suspension front, electronically controlled air suspension rear (MAN VASC) Rear axle MAN HY-1360, i = 4,56, differential lock Disc brakes front and rear, tyres 315/80 R22,5, tyre pressure monitoring PTO "Medium Duty" with flange, FMS interface Trailer coupling RINGFEDER RF40/G150A, ABS trailer socket CC cab, air-suspended comfort seat, air conditioning, multifunction steering wheel 12,3" digital instrument cluster, MAN navigation 7", cruise control EBS, ABS, ESP, ASR, emergency brake assist EBA, lane departure warning, lane change assist, turn assist Traffic sign recognition, Driver Monitoring, MAN EasyStart 150 l diesel / 35 l AdBlue, LED daytime running lights, 2 LED beacons Crane Hiab X-HiDuo 138DS-4 HIDUO - The intelligent workhorse Work lights - LED version CE basic safety equipment EU-compliant - with CE certificate Control system on 3 hydraulic circuits Tipper equipment: EuromixMTP 3-way tipper EMK3-K loading crane Type: EuromixMTP EMK3-K Body description tipper body: Length: 4.000 mm Width: 2.410 mm Side walls: 600 mm Front wall: 800 mm Floor: 5mm HARDOX 450 Side walls : 3mm S355 right: manually swinging side wall Tailgate: automatically swinging 3mm S355 Front wall: 3mm S355 Tailgate: 3mm S355 lashing eyes in the corners Hydraulics: - Penta tipping cylinder with end-position cut-off, - control block (main valve) - pneumatic tipping control - pneumatic changeover tipper / crane – valve on subframe - pump and oil tank Your advantages • Ready for immediate use: concrete pumps, concrete mixers, tippers, hook-lift trucks • Chassis, body and assembly from a single source • Fair prices • Financing in 19 European countries • Trade-in of your used vehicle Your contacts • Denis Omeragic: +49 178 7800047 (German, English, Bosnian, Croatian, Serbian) • Henri Omeragic: +49 178 7800045 (German, Bosnian, Croatian, Serbian) • Harun Cevik: +49 173 5100933 (German, English, Turkish) • Jamila Azzi: +49 160 96667822 (French, Arabic) • Olga Tissen: +49 170 7457091 (German, Russian) • Karolina Cyburt: +49 151 72011958 (Polish) EuromixMTP GmbH, Gänsekamp 7, 32457 Porta Westfalica, Germany info@euromix.de | www.euromix.de

Accessories

- Apple CarPlay
- Bluetooth
- Onboard Computer
- Differential Lock
- ESP
- Lane Assist
- Air Suspension Seats
- Towbar
- Reversing camera
- Air conditioning
- Central locking
- Cruise control
- Electrically operated windows
- Low-noise
- Air suspension
- Navigation system
- Speed limiter
- Stability control
- Spotlights
- Visor
- Trailer coupling
- Power steering
- EBS