MAN TGS 26.520 SWAN TSP 38-5 160RZ (38m)

General characteristics

Brand	MAN
Model	TGS 26.520
Subcategory	Concrete pump
Date of first registration	06-01-2026
Colour	Wit
Fuel	Diesel
Emission class	Euro 6
Reference	MAN TGS 26.520 6x4 SWAN TSP 38-5 160RZ (38m)

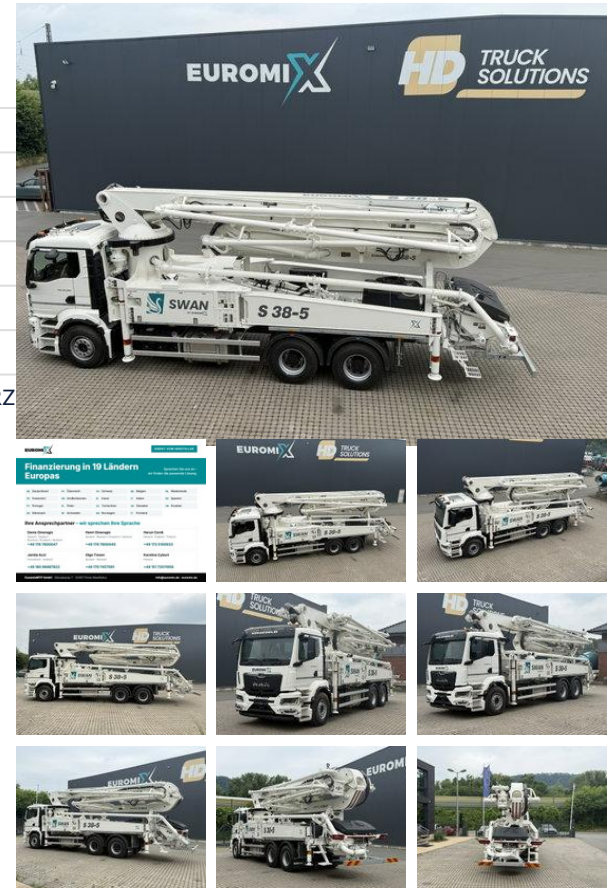

Properties

Single weight	26.000kg
GVW	26.000kg
Cabin	No

Technical specifications

Number of axes	3
Axis configuration	6x4
Transmission	Manual transmission
Assets	510hp

Description

EUROMIX TO GO – new vehicles available immediately from stock in Porta Westfalica, Germany. Fully built, direct from the manufacturer – ideal for a short-term capacity increase or a replacement investment. Price negotiable – please contact us. MAN TGS 26.520 BB 6x4 EURO 6e Concrete pump EuromixMTP SWAN TSP 38-5 160RZ Pre-registered, first registration: 12 / 2025 Vehicle equipment: MAN TipMatic 12.28 OD - MAN TipMatic Offroad,- TipMatic Efficiency, 300 l tank capacity - 35 l AdBlue tank capacity High-performance engine brake MAN EVBec, multi-stage MAN EasyStart hill holder Differential locks driven rear axles Suspension type leaf/leaf (BB) on front axles and driven rear axles Sun visor, in front of windscreen Windscreen wiper operation, automatic, with rain sensor (auto wipe) Daytime running lights, LED - high beam assist - work lights at rear of cab, Exterior mirrors, electrically adjustable, heated Comfort driver's seat, air-suspended - armrests driver's seat Multifunction steering wheel, height and tilt adjustable Preparation for Toll Collect toll system EuromixMTP - concrete pump SWAN TSP 38-5 160 RZ Model: SWAN TSP 38-5 160 RZ Section: concrete pump: Max. theoretical concrete output : 160 m^3/hr Max. theoretical concrete pressure : 85 bar Strokes 30 per min Delivery cylinder: Ø230 mm x 2100 mm stroke Main hydraulic cylinder : Ø2100 mm x Ø140 x Ø80 mm Concrete valve: S-valve, water pump: 20 l/min - 170 bar Water tank: 600 l, 12 m hose with spray gun Concrete hopper : 600 litres Lubrication :Lincoln automatic lubrication for hopper group Hydraulic pumps : Rexroth 2xA4VG145, Rexroth A10VO28 Rexroth A17FO045, Blau Ascend AP 20.140/115 Switching system : magnetic sensor (proximity switch) Control box: DIGITEX, waterproof Remote control : Scanreco remote control + 30 m cable Section: boom: Boom S 38-5 (boom 5 sections, RZ folding) Type : RZ folding Max. vertical reach : 37,5 m (without end hose) Max. horizontal reach : 32,7 m (without end hose) End hose : 3m single flange, DN 125 Outrigger type: X-type Slewing ring: 365 degrees Slewing speed: 0.3 RPM Delivery line diameter: 125 mm (outer diameter 132 mm) 5,5" flanges & couplings Control system Outrigger spread front: 6.3 m Outrigger spread rear: 8.2 m Your advantages • Ready for immediate use: concrete pumps, concrete mixers, tippers, hook-lift trucks • Chassis, body and assembly from a single source • Fair prices • Financing in 19 European countries • Trade-in of your used vehicle Your contacts • Denis Omeragic: +49 178 7800047 (German, English, Bosnian, Croatian, Serbian) • Henri Omeragic: +49 178 7800045 (German, Bosnian, Croatian, Serbian) • Harun Cevik: +49 173 5100933 (German, English, Turkish) • Jamila Azzi: +49 160 96667822 (French, Arabic) • Olga Tissen: +49 170 7457091 (German, Russian) • Karolina Cyburt: +49 151 72011958 (Polish) EuromixMTP GmbH, Gänsekamp 7, 32457 Porta Westfalica, Germany info@euromix.de | www.euromix.de

Accessories

- Apple CarPlay
- Bluetooth
- Onboard Computer
- Differential Lock
- ESP
- Air Suspension Seats
- Air conditioning
- Leaf spring suspension
- Central locking
- Navigation system
- Heavy duty engine brake
- Visor
- Radio/Cd/Audio system
- EBS
- ASR (Anti-Slip Regulation/Traction Control)