MAN TGS 28.480 MAN TGS 28.480 BL 6x4-4 Hiab 228-6 3-Seiten-Kipper

General characteristics

Brand	MAN
Model	TGS 28.480
Subcategory	Tipper
Year of construction	2026
Colour	Wit
Fuel	Diesel
Emission class	Euro 6e
Reference	MAN TGS 28.480 BL 6x4-4 Hiab 228-6 3-Seiten-Kipper

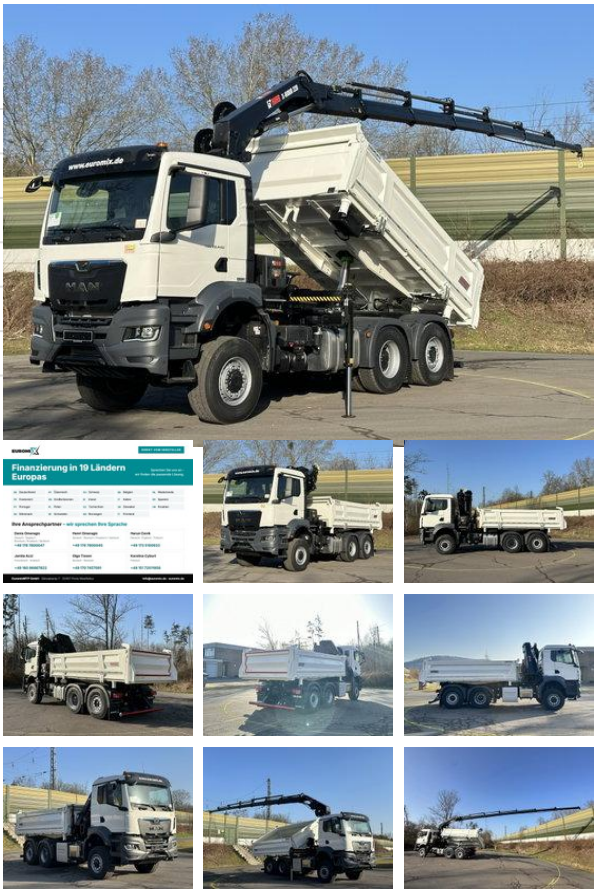

Properties

GVW	28.000kg
Cabin	No

Technical specifications

Number of axes	3
Axis configuration	6x4
Transmission	Automatic
Assets	480hp

Description

EUROMIX TO GO – new vehicles available immediately from stock in Porta Westfalica, Germany. Fully built, direct from the manufacturer – ideal for a short-term capacity increase or a replacement investment. Price negotiable – please contact us. MAN TGS 28.480 6x4-4 BL CH – Euro 6e – steered lift axle – New 3-way tipper - Hiab 228-6 MAN TGS 28.480 6x4-4 BL CH Vehicle type: truck chassis New vehicle / ready for delivery Engine: MAN D26, 12,4 litres Power: 353 kW / 480 hp Torque: 2.450 Nm Emission standard: Euro 6e Gearbox: MAN TipMatic 12.28 OD Permissible gross vehicle weight: 26.000 kg Technical gross vehicle weight: 30.000 kg Permissible gross combination weight: 40.000 kg Technical gross combination weight: up to 61.000 kg Wheelbase: 3.900 mm Distance rear axle–tag axle: 1.400 mm Rear frame overhang: 1.500 mm Cab colour: Pure white RAL 9010 Chassis and axles: Axle configuration 6x4-4 Front axle driven and selectable 9.000 kg front axle 13.000 kg driven rear axle 9.000 kg steered tag axle Tag axle liftable and load-relieving Traction help with speed limitation Differential lock on the driven rear axle MAN transfer case G173 On-road and off-road reduction Electronic transfer case lock management Leaf suspension front Construction-type air suspension rear Air suspension on the tag axle Stabilisers on all axles Emergency steering pump Tyres front: 385/65 R22,5 Tyres rear: 315/80 R22,5 Tyres tag axle: 385/65 R22,5 Tyre pressure monitoring system with temperature display Gearbox and driving programmes: MAN TipMatic 12-speed automated gearbox TipMatic Efficiency TipMatic Offroad TipMatic Manoeuvre MAN Idle Speed Driving Off-road reduction via push-button switch Gearbox for increased overrun share Gearbox PTO NTX/10c PTO suitable for continuous operation PTO engageable while driving Braking and safety systems: Electronic braking system EBS Anti-lock braking system ABS Electronic stability programme ESP Traction control ASR High-performance engine brake MAN EVBec Emergency brake assist EBA Plus Full brake assist Turn assist Front Detection Traffic sign recognition Reversing assistant Driver attention warning MAN EasyStart hill holder Tyre pressure monitoring system Preparation for alcohol interlock Your advantages • Ready for immediate use: concrete pumps, concrete mixers, tippers, hook-lift trucks • Chassis, body and assembly from a single source • Fair prices • Financing in 19 European countries • Trade-in of your used vehicle Your contacts • Denis Omeragic: +49 178 7800047 (German, English, Bosnian, Croatian, Serbian) • Henri Omeragic: +49 178 7800045 (German, Bosnian, Croatian, Serbian) • Harun Cevik: +49 173 5100933 (German, English, Turkish) • Jamila Azzi: +49 160 96667822 (French, Arabic) • Olga Tissen: +49 170 7457091 (German, Russian) • Karolina Cyburt: +49 151 72011958 (Polish) EuromixMTP GmbH, Gänsekamp 7, 32457 Porta Westfalica, Germany info@euromix.de | www.euromix.de

Accessories

- Adaptive Cruise Control
- Apple CarPlay
- Bluetooth
- Onboard Computer
- Differential Lock
- ESP
- Air Suspension Seats
- Heated Mirrors
- Towbar
- Anti-lock braking system
- Reversing camera
- Air conditioning
- Central locking
- Cruise control
- Electrically operated windows
- Low-noise
- Air suspension
- Navigation system
- Speed limiter
- Heavy duty engine brake
- Spotlights
- Trailer coupling
- Power steering
- EBS
- Climate control
- ASR (Anti-Slip Regulation/Traction Control)