MAN TGS 41.480 TGS 41.480 8x4 EuromixMTP Mulden Kipper Hydraulische Klappe

General characteristics

Brand	MAN
Model	TGS 41.480
Subcategory	Tipper
Year of construction	2026
Colour	Wit
Fuel	Diesel
Emission class	Euro 6
Reference	TGS 41.480 8x4 Hydraulische Klappe-1

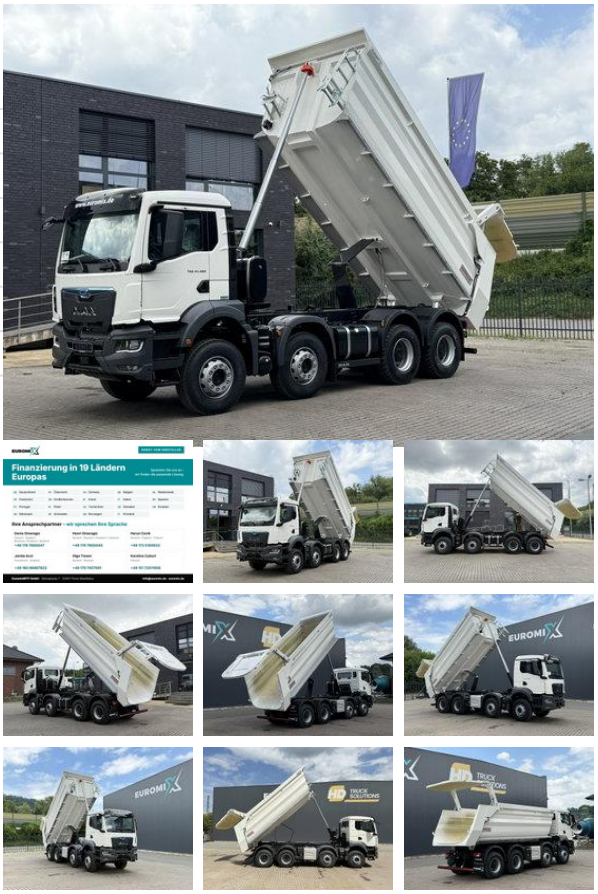

Properties

GVW	41.000kg

Technical specifications

Number of axes	4
Axis configuration	8x4
Transmission	Automatic
Assets	480hp

Description

EUROMIX TO GO – new vehicles available immediately from stock in Porta Westfalica, Germany. Fully built, direct from the manufacturer – ideal for a short-term capacity increase or a replacement investment. Price negotiable – please contact us. MAN TGS 41.480 BB 8x4 EURO 6e EuromixMTP tipper body TMK 18 hydraulic tailgate MAN PriTarder Vehicle data Year of production: 2026 New vehicle MAN TGS 41.480 8x4 BB CH Concrete mixer chassis Wheel formula: 8x4 Permissible gross vehicle weight: 41.000 kg Wheelbase: 2.505 mm Engine: MAN D2676 353 kW (480 hp) 2.450 Nm torque Emission standard: Euro 6e MAN TipMatic 12-speed automated gearbox Leaf suspension front and rear Left-hand drive Cab NN (narrow, medium length, normal height) Cab colour: pure white (RAL 9010) Engine & driveline MAN D2676 Euro 6e engine 480 hp / 2.450 Nm MAN TipMatic automated gearbox Efficiency driving programme Manoeuvring programme (Manoeuvre) Idle Speed Driving Rock-free function Maximum-performance engine brake MAN PriTarder with MAN EVBec Heated fuel filter Fuel pre-filter with water separator Gearbox PTO, switchable Preparation for engine PTO Chassis Wheel formula 8x4 Leaf suspension front and rear Front axles 8.000 kg Rear axles 13.000 kg Differential locks on both rear axles Axle ratio i = 3,63 Front, rear and second rear axle stabiliser Emergency steering pump Wheels & tyres Steel rims 9.00 x 22,5 Tyres 315/80 R22,5 Tyre pressure monitoring system (TPM) Tyre temperature display Tyre pressure display for trailer Wheel nut cover rings Cab & comfort Cab NN Air-suspended comfort driver's seat with armrests Passenger seat with storage box Multifunction steering wheel 12,3-inch Professional instrument cluster Digital tachograph MAN Media System Advanced with navigation MAN SmartSelect control MAN sound system Smartphone integration (Apple CarPlay/Android Auto) Online Traffic Connectivity Board Air conditioning Electrically adjustable and heated exterior mirrors Kerb mirror Front mirror Light sensor Central locking Two vehicle keys Several storage compartments Pop-up roof Tinted windscreen Safety equipment Electronic stability programme (ESP) Anti-lock braking system (ABS) Traction control (ASR) Electronic braking system (EBS) Full brake assist Turn assist Front Detection Your advantages • Ready for immediate use: concrete pumps, concrete mixers, tippers, hook-lift trucks • Chassis, body and assembly from a single source • Fair prices • Financing in 19 European countries • Trade-in of your used vehicle Your contacts • Denis Omeragic: +49 178 7800047 (German, English, Bosnian, Croatian, Serbian) • Henri Omeragic: +49 178 7800045 (German, Bosnian, Croatian, Serbian) • Harun Cevik: +49 173 5100933 (German, English, Turkish) • Jamila Azzi: +49 160 96667822 (French, Arabic) • Olga Tissen: +49 170 7457091 (German, Russian) • Karolina Cyburt: +49 151 72011958 (Polish) EuromixMTP GmbH, Gänsekamp 7, 32457 Porta Westfalica, Germany info@euromix.de | www.euromix.de

Accessories

- Adaptive Cruise Control
- Apple CarPlay
- Bluetooth
- Onboard Computer
- Differential Lock
- ESP
- Motorbike cover
- Heated Mirrors
- Towbar
- Reversing camera
- Air conditioning
- Leaf spring suspension
- Cruise control
- Electrically operated windows
- Intarder
- Navigation system
- Speed limiter
- Coupling
- Heavy duty engine brake
- Power steering
- Central doorlocking
- Electric windows
- EBS
- Climate control
- ASR (Anti-Slip Regulation/Traction Control)